

LIVE AND LET DIE

The original arrangement as recorded by the Stan Kenton Orchestra
on "7.5 on the Richter Scale" (Creative World #1070)

Alto Saxophone 1

Composed by Paul & Linda McCartney
Arranged by Robert Currow

ROCK

$\text{♩} = 78$

Unison Solo

ff

3

3

3

div.

Unison

9

ff

13 Double Time 21

8

f

29

6

ff

TURN PAGE

35 Funky 1/2 Feel

f

45 No Funk

ff

53

mf

69

f *ff*

79 Slow Tempo Primo

f

(Horn pickups)

2

LIVE AND LET DIE

The original arrangement as recorded by the Stan Kenton Orchestra
on "7.5 on the Richter Scale" (Creative World #1070)

Alto Saxophone 2

Composed by Paul & Linda McCartney
Arranged by Robert Curnow

ROCK

$\text{♩} = 78$

TURN PAGE

45 No Funk

53

69

79 Slow Tempo Primo

dim. *fp*

88

92 Double Time

100

LIVE AND LET DIE

The original arrangement as recorded by the Stan Kenton Orchestra
on "7.5 on the Richter Scale" (Creative World #1070)

Tenor Saxophone 1

Composed by Paul & Linda McCartney
Arranged by Robert Curnow

ROCK

$\text{♩} = 78$

Unison Solo

Unison

div.

ff

9

13 Double Time 21

8

f

29

6

ff

TURN PAGE

35 Funky 1/2 Feel

f

45 No Funk

8

53

ff SOLO

C7(#9) Co7 C7(#9)

Bø7 Ami9 F#ø7

Fma7 Eb9 Dmi9 Dbma9 C9

D Eb

79 Slow

(Horn pickups)

F D Eb F Gmi9

2/4

Tempo Primo

LIVE AND LET DIE

The original arrangement as recorded by the Stan Kenton Orchestra
on "7.5 on the Richter Scale" (Creative World #1070)

Tenor Saxophone 2

Composed by Paul & Linda McCartney
Arranged by Robert Curnow

ROCK

$\text{♩} = 78$

3

mp

3

2

9

13 Double Time

sfz *ff* *f*

21

29

35 Funky 1/2 Feel

4

TURN PAGE

45 No Funk

79 Slow Tempo Primo

88

dim. *fp* *ff*

92 Double Time

f

100

f *f*

f

LIVE AND LET DIE

The original arrangement as recorded by the Stan Kenton Orchestra
on "7.5 on the Richter Scale" (Creative World #1070)

Baritone Saxophone

Composed by Paul & Linda McCartney
Arranged by Robert Curnow

ROCK

$\text{♩} = 78$

45 No Funk

53

69

79 Slow Tempo Primo

88

Live and Let Die - Baritone Saxophone

92 Double Time

100

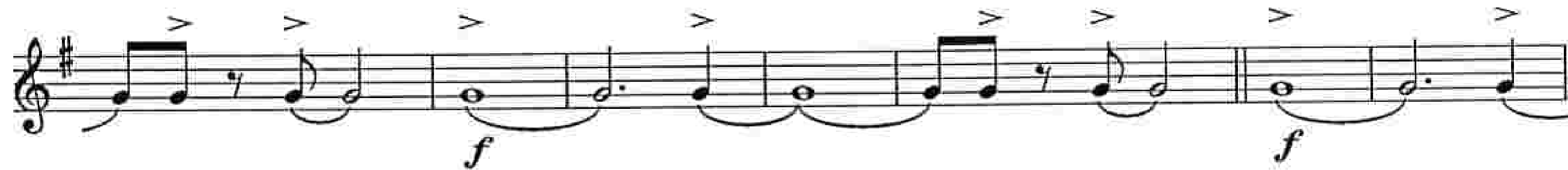

LIVE AND LET DIE

The original arrangement as recorded by the Stan Kenton Orchestra
on "7.5 on the Richter Scale" (Creative World #1070)

Trumpet 1

Composed by Paul & Linda McCartney
Arranged by Robert Curnow

ROCK

$\text{♩} = 78$

LIVE AND LET DIE

The original arrangement as recorded by the Stan Kenton Orchestra
on "7.5 on the Richter Scale" (Creative World #1070)

Trumpet 2

Composed by Paul & Linda McCartney
Arranged by Robert Curnow

ROCK

$\text{♩} = 78$

7

9

13 Double Time

21

29

35 Funky 1/2 Feel

mf *ff* *f* *f* *p*

88
92 Double Time
4

LIVE AND LET DIE

The original arrangement as recorded by the Stan Kenton Orchestra
on "7.5 on the Richter Scale" (Creative World #1070)

Trumpet 3

Composed by Paul & Linda McCartney
Arranged by Robert Curnow

ROCK

$\text{♩} = 78$

7

9 *ff*

13 Double Time

13 *f*

21

4

21 *f*

29

29 *ff*

35 Funky 1/2 Feel

35 *p*

79 Slow Tempo Primo

(Horn pickups)

92 Double Time

100

LIVE AND LET DIE

The original arrangement as recorded by the Stan Kenton Orchestra
on "7.5 on the Richter Scale" (Creative World #1070)

Trumpet 4

Composed by Paul & Linda McCartney

Arranged by Robert Curnow

ROCK

$\text{♩} = 78$

5

9

mp *ff*

13 Double Time

f

21

4

f

29

ff

35 Funky 1/2 Feel

45 No Funk

69

79 Slow Tempo Primo

(Horn pickups)

88

92 Double Time

100

LIVE AND LET DIE

The original arrangement as recorded by the Stan Kenton Orchestra
on "7.5 on the Richter Scale" (Creative World #1070)

Trumpet 5

Composed by Paul & Linda McCartney
Arranged by Robert Curnow

ROCK

$\text{♩} = 78$

Unison Solo

35 Funky 1/2 Feel

45 No Funk

69

79 Slow Tempo Primo

(Horn pickups)

2

88

ff

92 Double Time 100

ff

Opt. 8vb

ff

2

pp

LIVE AND LET DIE

The original arrangement as recorded by the Stan Kenton Orchestra
on "7.5 on the Richter Scale" (Creative World #1070)

Trombone 1

Composed by Paul & Linda McCartney
Arranged by Robert Curnow

ROCK
♩ = 78
Unison Solo

f 3 3

ff 9

13 Double Time 21
8 *f*

Opt. 8vb 29
6

ff

TURN PAGE

Funky 1/2 Feel

35

f

45 No Funk

8

ff

53

mp

f

69

cresc.

ff

fp

ff Slow

Tempo Primo

79

ff

f

ff

Double Time

8

ff

On Cue

pp

LIVE AND LET DIE

The original arrangement as recorded by the Stan Kenton Orchestra
on "7.5 on the Richter Scale" (Creative World #1070)

Trombone 2

Composed by Paul & Linda McCartney
Arranged by Robert Curnow

ROCK
♩ = 78

3

mp

13 Double Time

f

21

3

TURN PAGE

29

mf

ff

Funky 1/2 Feel

35

p

ff

45 No Funk

45

f

f

53

2

mp

mp

f

69

69

cresc.

ff

fp

ff Slow Tempo Primo

ff *fp*

Double Time

ff

f

100

LIVE AND LET DIE

The original arrangement as recorded by the Stan Kenton Orchestra
on "7.5 on the Richter Scale" (Creative World #1070)

Trombone 3

Composed by Paul & Linda McCartney
Arranged by Robert Curnow

ROCK

$\text{♩} = 78$

3

mp

9

ff

13 Double Time

f

21

mf

29

ff

35 Funky 1/2 Feel

p

45 No Funk

53

2

TURN PAGE

mp *f*

69

cresc. *ff* *fp*

ff

79 *ff* Slow Tempo Primo

ff *fp*

88

ff

92 Double Time

f

f

100

f

Live and Let Die - Trombone 3

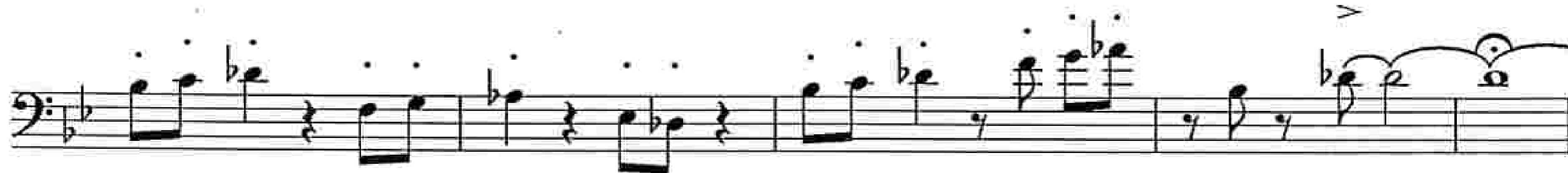

LIVE AND LET DIE

The original arrangement as recorded by the Stan Kenton Orchestra
on "7.5 on the Richter Scale" (Creative World #1070)

Bass Trombone 4

Composed by Paul & Linda McCartney
Arranged by Robert Curnow

ROCK

$\text{♩} = 78$

3

mp *ff*

13 Double Time

f

21

2

mf *ff*

Funky 1/2 Feel

35

p

45 No Funk

53

TURN PAGE

LIVE AND LET DIE

The original arrangement as recorded by the Stan Kenton Orchestra
on "7.5 on the Richter Scale" (Creative World #1070)

Bass Trombone 5

Composed by Paul & Linda McCartney
Arranged by Robert Curnow

ROCK

$\text{♩} = 78$

3

mp

9

13 Double Time

21

5

29

mf

ff

Funky 1/2 Feel

35

p

ff

45 No Funk

TURN PAGE

LIVE AND LET DIE

The original arrangement as recorded by the Stan Kenton Orchestra
on "7.5 on the Richter Scale" (Creative World #1070)

Piano

Composed by Paul & Linda McCartney
Arranged by Robert Curnow

ROCK

$\text{♩} = 78$

13 Double Time

21

29

B^b9

ff

35 Funky 1/2 Feel

45 No Funk

ff

mp

53

B \flat o7 B \flat 7#9 B \flat o7

B \flat 7#9 A \emptyset 7 Gmi⁹ Gmi/F

E \emptyset 7 /F# E \emptyset 7 E \flat ma⁷ D \flat 9 Cmi⁹

69

C \flat ma⁹ B \flat 9

ff *fp*

ff

Live and Let Die - Piano

79 Slow

Tempo Primo

88

92 Double Time

100

LIVE AND LET DIE

The original arrangement as recorded by the Stan Kenton Orchestra
on "7.5 on the Richter Scale" (Creative World #1070)

Electric Bass

Composed by Paul & Linda McCartney
Arranged by Robert Curnow

ROCK

$\text{♩} = 78$

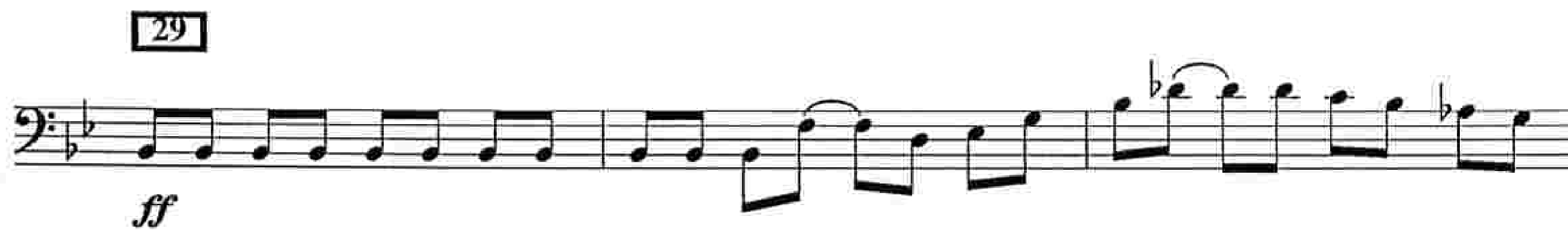
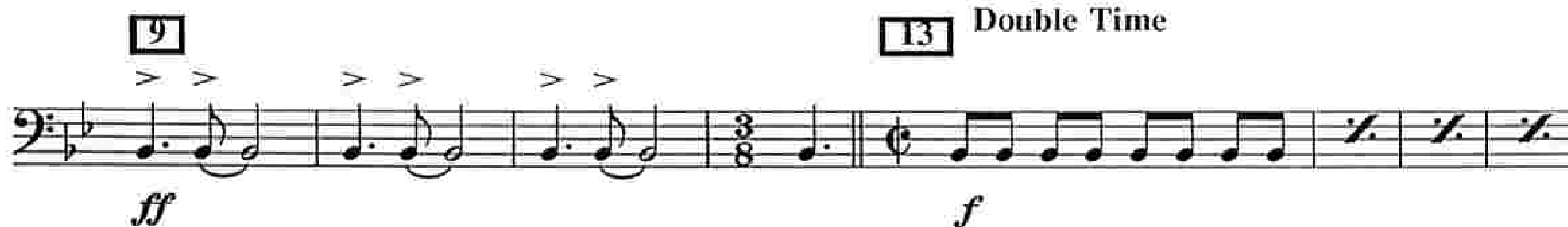

Λ Λ Λ Λ

45 No Funk

ff mp f

ff

53

B \flat 7(#9) B \flat 07

B \flat 7(#9) A07 Gmi9 Gmi/F E07

F# E07 E \flat ma7 D \flat 9 Cmi7 C \flat ma9 B \flat 9

ff fp

69

ff

79 Slow

ff

Tempo Primo

92 Double Time

On Cues

LIVE AND LET DIE

The original arrangement as recorded by the Stan Kenton Orchestra
on "7.5 on the Richter Scale" (Creative World #1070)

Drums

Composed by Paul & Linda McCartney
Arranged by Robert Curnow

ROCK

$\text{♩} = 78$

13 Double Time Rock

21 *f*

29

Fill

35 Funky 1/2 Feel

Hi-Hat

Crash

45 Back to Rock Feel

53

69

ff *f*

ff

fff

79 Slow Tempo Primo

mf

88

92 Double Time

f

100

ff
